

Sheet no. 1/2  
Revised Plan  
12.2.92

CMDA (B)/PP No. 1  
C. No. C. 213 B/96  
Asst. P.A. Site  
P. A. Pillayarajulu  
School  
A.P. Manusamy S. D.P.

Key plan  
not to scale

APPROVED  
FOR UNDER SECRETARY  
CHENNAI METROPOLITAN  
DEVELOPMENT AUTHORITY  
CHENNAI-600 008.

p.t. rajan salai (800' wide)

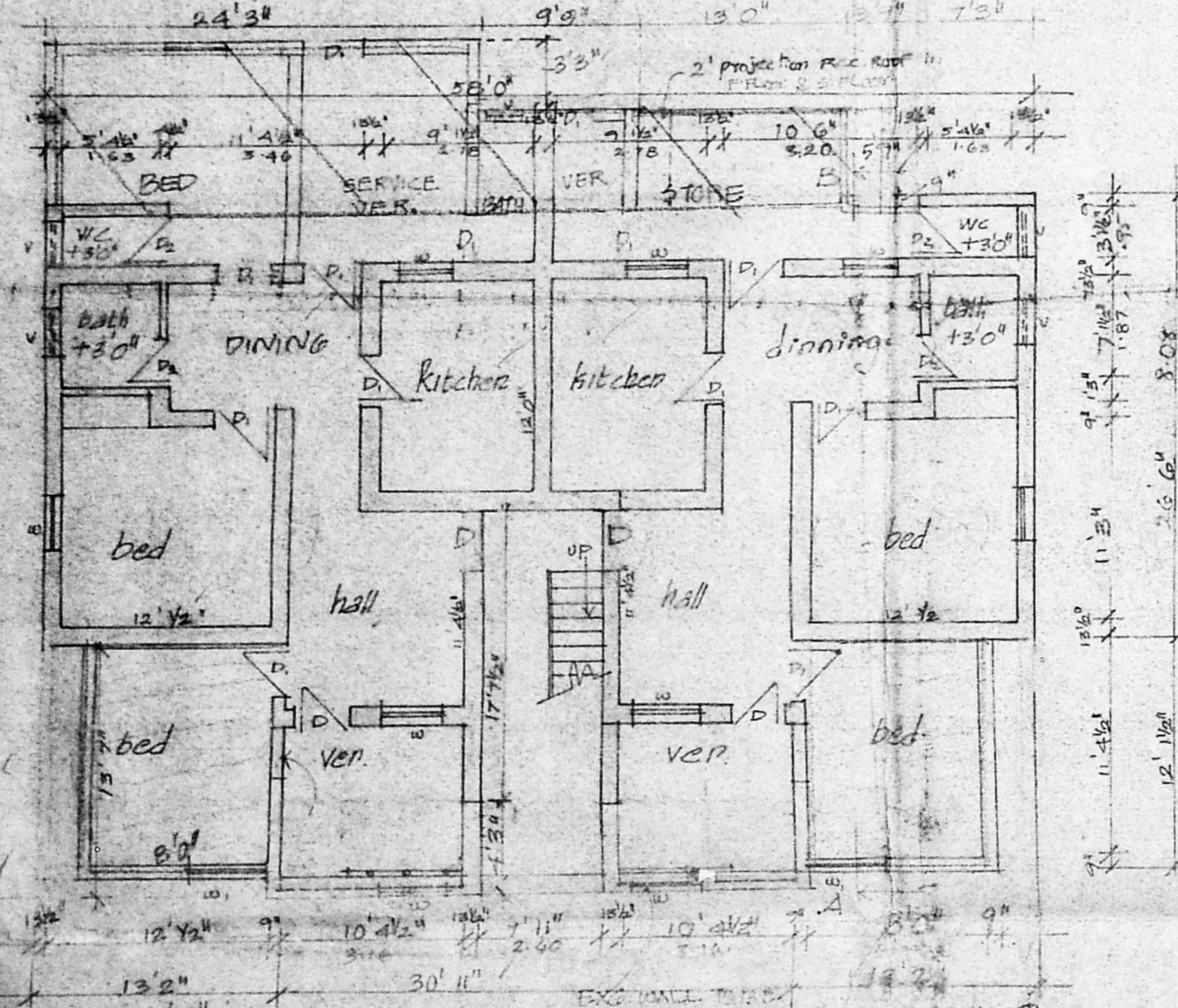

ground floor plan

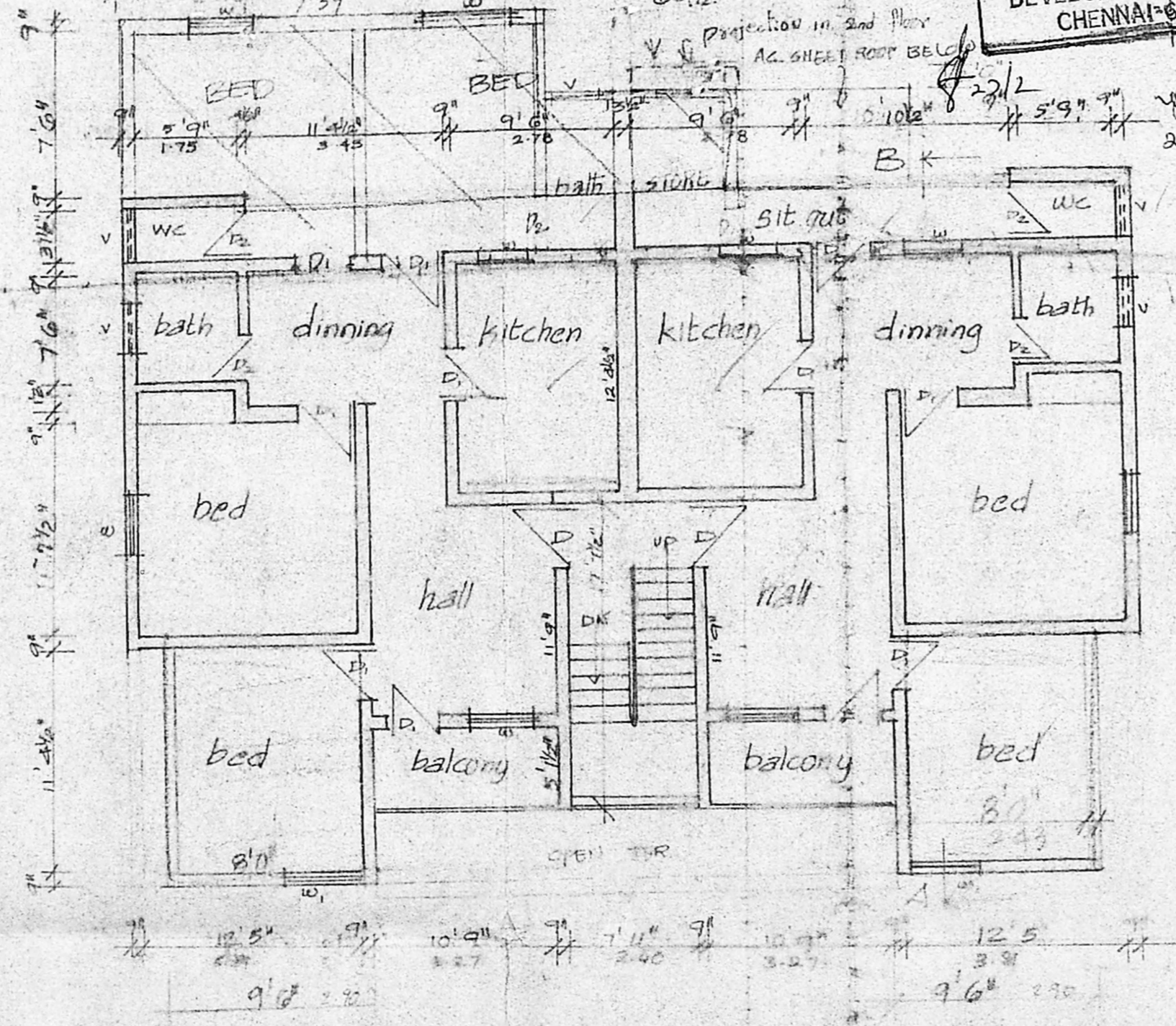

first floor plan

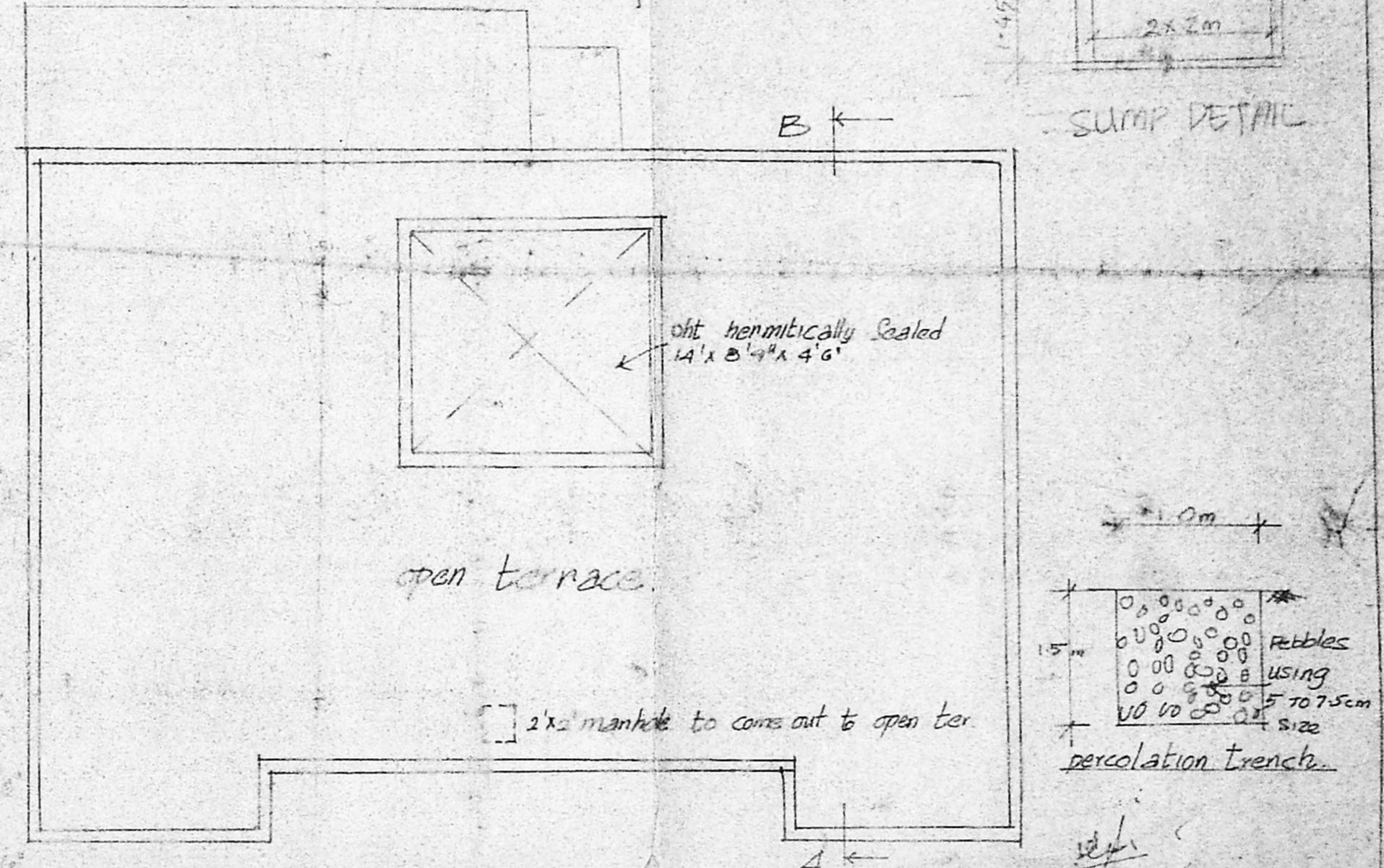

terraace plan

Joineries	specification	area detail	SFT	m <sup>2</sup>	Colour index
D door	3'3" x 7'0"	Band filling in foundation	68.70	636.20	roads
D <sub>1</sub> door	3'0" x 7'0"	PCC 1:4:8 in foundation	53.47	212.09	boundary
D <sub>2</sub> door	2'6" x 7'0"	brick work in CRT 1:2:5	32.5	30.13	proposal
w window	3'0" x 4'0"	PCC work in 1:2:4	2.035	189.00	existing
ver ventilator	4'0" x 4'6"	plastering in cm 1:4	32.5	30.14	percolation
	2'9" x 1'6"		30.55	284.00	
			32.5	30.15	

plan showing the pro. additions to the exg. building in  
T.S. no 55/B pt. & T.S. no 56/pt. at seventh block kalinga  
cobruy, Kodambakkam village, K.K. Nagar.  
Scale 1" to 8'0"

I. G. KRISHNAMURTHY RAO  
CIVIL ENGINEER  
CLASS I LICENSURE NO. 370  
CORPORATION OF MADRAS  
C-10, 5th AVENUE  
112, LAKE VIEW ROAD, MADRAS-600 005

owner's signature  
I. G. KRISHNAMURTHY RAO  
CIVIL ENGINEER  
CLASS I LICENSURE NO. 370  
CORPORATION OF MADRAS  
C-10, 5th AVENUE  
112, LAKE VIEW ROAD, MADRAS-600 005  
Licensed Surveyor

Revised Plan  
Dt: 12.2.97

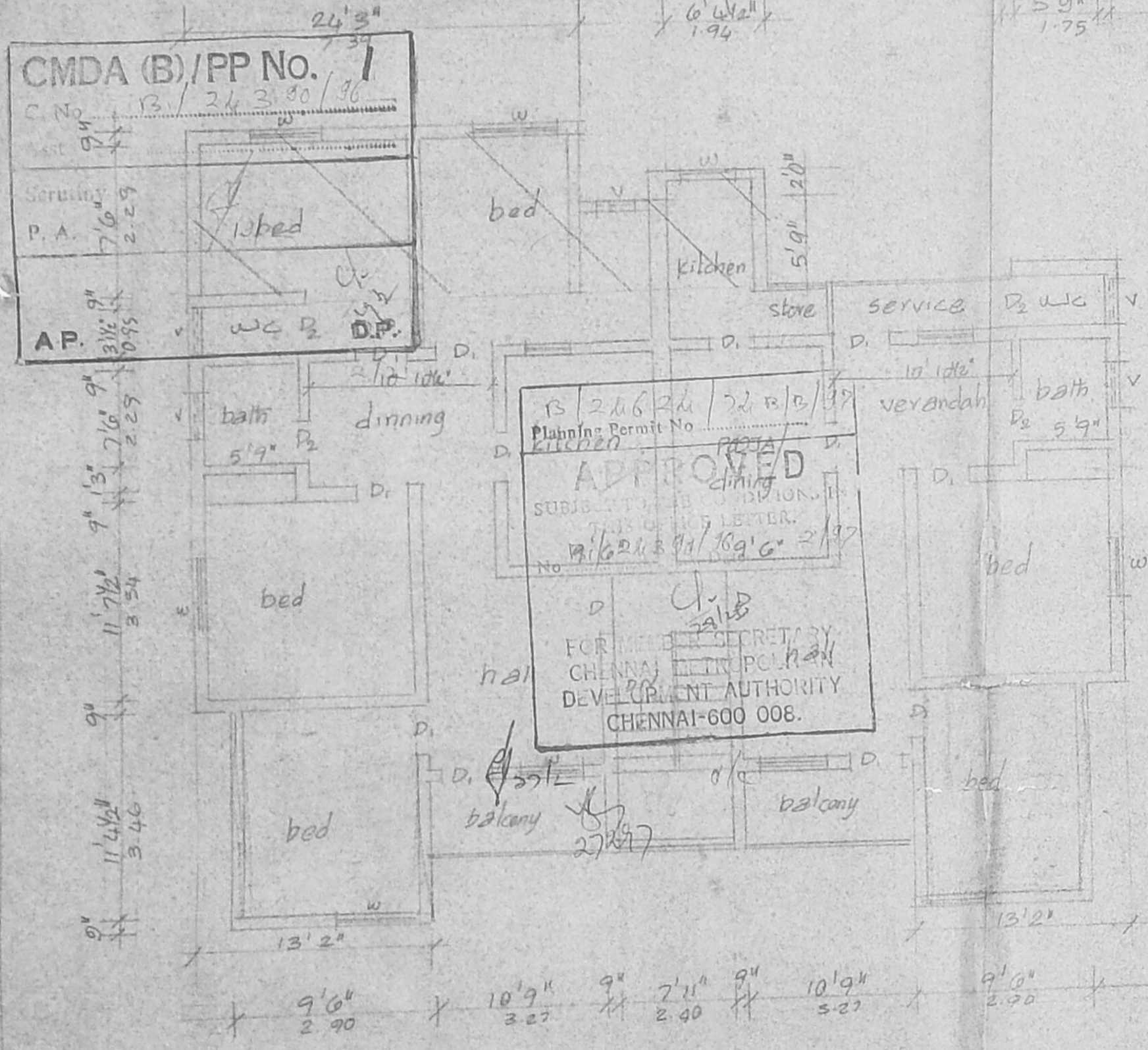

second floor plan

plan showing the pro. additions to the exg. building in t.s.no. 55/10pt & 56/10pt at seventh block, (CA, 7B, 7C, 7D, 7E, 7F), kalinga colony, kodambakam village, k.k. nagar,

as authorized by

*(Signature)*  
N. Sarada Devi  
owner's signature

*(Signature)*  
I. G. KRISHNAMURTHY KA.  
GIVE ENGINEER  
CLASSIC CONSULTANTS PVT. LTD. 37C  
CORPORATE PARK, PALRAS  
C-10, S.P. AVENUE  
112, LAKE VIEW ROAD, MADRAS-600039

licensed surveyor